

NOTE: EXISTING AT-TERRAIN FOR REMAINING EXISTING ROUGHING DITCH ALONG COUNTY ROUTE 18 IS CONSISTENT WITH THE MAP.

CONSTRUCTION STAGING BY SECTION

PHASE 1

1. IN WORK AREA B.1, 7, FOLLOW STEPS 1-10.
2. EXCESS EROSION CONTROL MEASURES HAVE BEEN INSTALLED. EXISTING WORK MAY BE MAINTAINED.
3. EXCESS MATERIAL WILL BE TEMPORARILY STOCKPILED AS NOTED ON PLANS 18-221. CONSTRUCTION MAY BEGIN IN WORK AREA B.6.
4. TEMPORARILY STOCKPILED MATERIAL WILL BE REMOVED TO A STABILIZED STORAGE AREA.
5. TIMING OF UTILITY AND STORMWATER STRUCTURES IS AT THE CONTRACTOR'S DISCRETION.

TYPICAL EROSION AND SEDIMENT CONTROL SEQUENCING

PRE-CONSTRUCTION AND SITE PREPARATION MAY BE ACCOMPANIED BY REMARKED EROSION CONTROL SCHEDULE.

1. REMOVE EXISTING STORMWATER POLLUTION PREVENTION STRUCTURES.
2. STAKEOUT ROAD CENTERLINE, CLEANING LINES, WETLANDS, AND STREAMS.
3. INSTALL TEMPORARILY STOCKPILED MATERIAL AS NOTED ON PLANS 18-221.
4. CUT AND REMOVE EXISTING WEBS AND LOGS. DO NOT GRUB STUMPS.
5. TEMPORARILY STOCKPILE AND DEMONSTRATE CONTROL MEASURES.
6. CONSTRUCTION AND EROSION CONTROL, INCLUDING SILT FENCE, DO-LOGS, EARTH BENS, AND INLET PROTECTION AT EXISTING OUTLETS.
7. INSTALL WATER BARRIERS IN LOCATIONS AS SPECIFIED BY ON-SITE EROSION AND SEDIMENT CONTROL PLAN.
8. INSTALL TEMPORARILY STOCKPILED MATERIAL AS NOTED ON PLANS 18-221.
9. PERMANENT OUTLETS WHERE APPROPRIATE.

EROSION AND SEDIMENT CONTROL

10. PERMANENT EROSION CONTROL LOCATIONS, EXCAVATE SEDIMENT BASINS AND SLOPE TEMPORARILY DIVERSION SWALES.
11. INSTALL EROSION CONTROL MEASURES AS REQUIRED.
12. INSTALL EROSION CONTROL MEASURES AS REQUIRED.
13. INSTALL INFRASTRUCTURE, INCLUDING OUTLET BASINS WITH INLET PROTECTION, PERMANENT DIVERSION SWALES, AND PERMANENT STORMWATER STRUCTURES WITH INLET AND OUTLET PROTECTION.
14. BUILD ROWWAYS AND STABILIZE.
15. BUILD ROWWAYS AND STABILIZE.
16. BUILD ROWWAYS AND STABILIZE.
17. CONVEYANCE SWALES, STABILIZE, AND BUILD PERMANENT STORMWATER STRUCTURES.
18. SEED AND MOW ALL BARE SOIL AREAS TO REMAIN UNDISTURBED FOR WORK AREA B.6.
19. APPLY ROCKET EROSION CONTROL PRODUCT OR HYDROSEED A MIXTURE OF WOOD STRAW AND SEED TO ALL BARE SOIL AREAS TO REMAIN UNDISTURBED FOR WORK AREA B.7.
20. INSPECT AND REMOVE EROSION CONTROL AND DEMONSTRATE CONTROL MEASURES AS REQUIRED.
21. INSTALL/REMOVE ALL INLET AND OUTLET PROTECTION PERMITS SMALL STORAGE BASINS.
22. REMOVE SEDIMENT FROM TRAPPING DEVICES.

PERMANENT STABILIZATION

23. REPAIR/SEED ALL BARE SPOTS.
24. STABILIZE SLOPE SCOPES.
25. STABILIZE SLOPE SCOPES.
26. REPAIR/SEED ALL BARE SPOTS.
27. REPAIR/SEED ALL BARE SPOTS.
28. CLEAN ALL STORMWATER SYSTEMS OF SEDIMENT, TRASH, AND DEBRIS.
29. REMOVE EXCESS EROSION CONTROL MEASURES AS APPROVED BY THE EROSION AND SEDIMENT CONTROL SPECIALIST.

LEGEND

SYMBOL

PROPERTY BOUNDARY
 WORK AREA
 HAUL ROAD
 SILT FENCE
 DIVERSION SWALE
 CONVEYANCE SWALE
 STORMWATER PIPE
 DEMONSTRATING DIVERSION PIPE
 PERMANENT BASIN DEMONSTRATING PIPE
 SEDIMENT BASIN
 STABILIZED WORK AREA

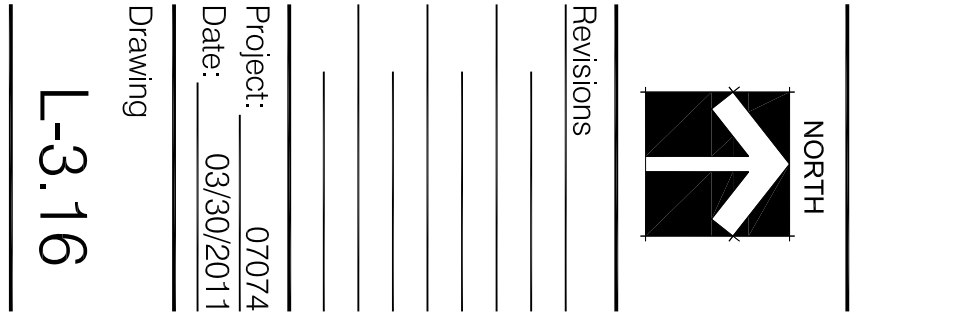

The Modified Belleayre Resort at Catskill Park

Wildacres Resort & The Highmount Spa Resort
 Town of Shandaken & Town of Middletown, New York

Title
 Sediment and Erosion Control Plan- Front 9 Village

PREPARED FOR:
 Crossroads Ventures, L.L.C.
 PO Box 267
 Mt. Tremper, NY 12457

Submitted for Regulatory Approvals Only

FOR REGULATORY APPROVALS ONLY

Submitted:
 Design: MTL/LLS
 Drawn: MTL/LLS
 Checked: KJF/SLA

the LA Group

Landscape Architecture and Engineering, PC

40 Long Alley
 Saratoga Springs
 New York 12858
 F 518.582.2180
 www.thelagroup.com

Unauthorized alteration or addition to this document is a violation of Section 7209 of the New York State Education Law.

© the LA Group 2010